

CATLIN CIRCLE

FUTURE EAST FARIS ROAD EXTENSION

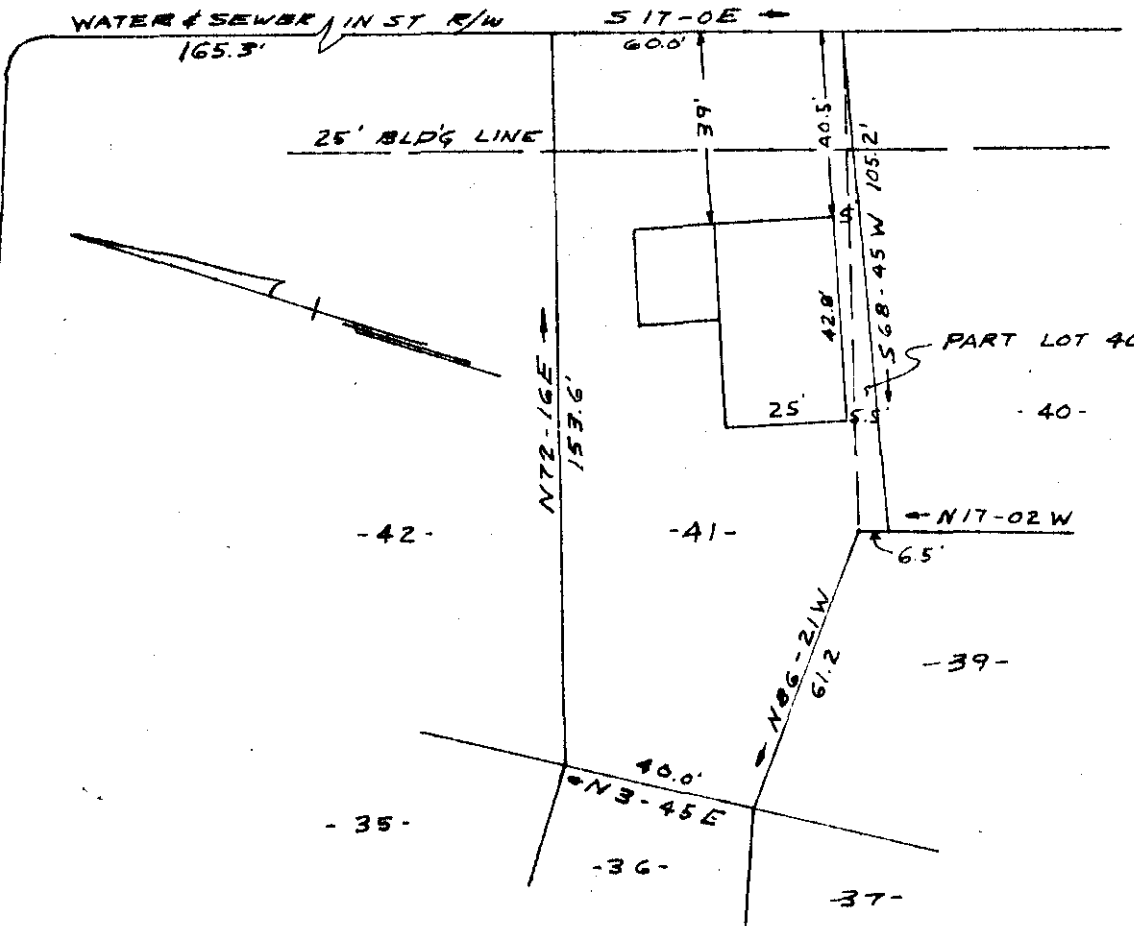

JAN 6 3 56 PM 1965
OLIVER L. HART
R.M.C.

PROPERTY OF
LONNIE C. HOLMAN & ROMESENA H. HOLMAN
GREENVILLE, S.C.
SCALE 1" = 40'-0" 16 SEPT. 1965

This is to certify that on the 16 th day of Sept. 1965, I surveyed the property shown on this plat being known as lot 41, and a part of 40 on plat of SECTION ONE HYDE PARK, recorded in plat book "YY" page 141; and also being known as the property of LONNIE C. HOLMAN & ROMESENA H. HOLMAN, recorded in the R.M.C. Office Greenville County S.C. in plat book page ; and that the property lines and walls and buildings are as shown hereon, and that the buildings located on said lot do not encroach or project on adjacent street or property, and that no adjacent buildings are walls encroach or project on said premises.

19930

R.B. Bruce
R.B. Bruce R.L.S. #1952

1080-141

CAROLINA ENGINEERING AND SURVEYING CO.
GREENVILLE, S.C.

Part in 5 of

Filed This 6 day of Jan, 1966
And Recorded in Vol. 388 Page 141 356 P.M.
[Signature]
Register Mesne Conveyance Greenville County, S. C.